

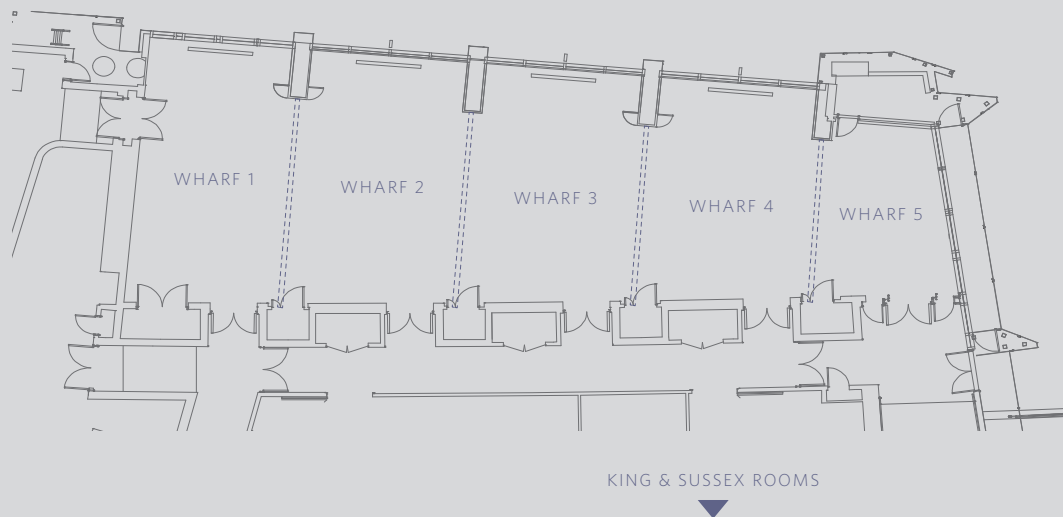

Room Name	Room Dimensions L x W x H	Sq. Metres	Sq. Feet	Theatre	Classroom	U-Shape	Rounds of Ten	Cocktail	Cabaret	Boardroom	Booth 3x3	Booth 2x3
WHARF ROOM	12.5 x 31.5 x 3m	342	3681	355	225	-	280	355	208	-	-	-
Wharf Room 1	12.5 x 6 x 3m	74	796	80	30	27	50	80	40	28	-	-
Wharf Room 2	12.5 x 7 x 3m	80	861	90	36	24	60	90	48	26	-	-
Wharf Room 3	12.5 x 7 x 3m	75	807	80	36	24	60	80	48	26	-	-
Wharf Room 4	12.5 x 7 x 3m	70	753	70	36	24	60	70	48	24	-	-
Wharf Room 5	8 x 4.5 x 3m	43	463	35	10	15	20	35	16	20	-	-
KING ROOM 1	10 x 6.5 x 3m	54	581	60	24	21	40	60	32	22	-	-
KING ROOM 2	10 x 7 x 3m	57	613	60	24	21	40	60	32	22	-	-
KING ROOM 3	10 x 6.5 x 3m	65	700	60	33	24	40	60	32	24	-	-
KING ROOM 4	10 x 6 x 3m	62	667	60	33	24	40	60	32	24	-	-
SUSSEX ROOM 1	4 x 6.5 x 3m	24	258	20	12	12	10	20	8	12	-	-
SUSSEX ROOM 2	4 x 6 x 3m	25	269	20	12	12	10	20	8	12	-	-

FLOOR PLAN
Ground Level - Wharf Room



FLOOR PLAN
Ground Level

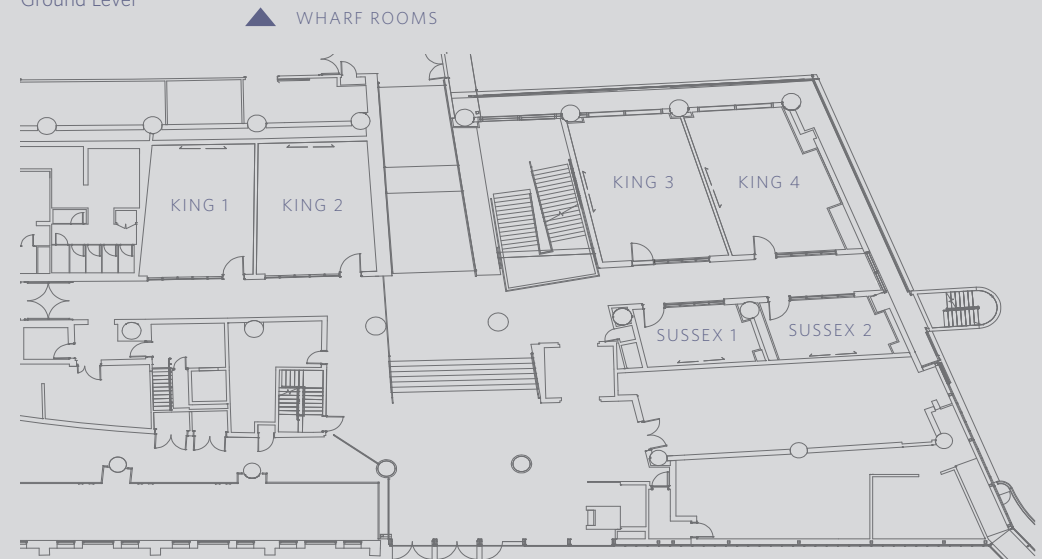



Room Name	Room Dimensions L x W x H	Sq. Metres	Sq. Feet	Theatre	Classroom	U-Shape	Rounds of Ten	Cocktail	Cabaret	Boardroom	Booth 3x3	Booth 2x3
GRAND BALLROOM	18 x 45.5 x 8.5m	850	9149	1100	660	99	800	1100	600	-	41	50
Grand 1	18 x 21 x 8.5m	382	4112	500	280	66	350	500	280	-	16	21
Grand 2	18 x 24.5 x 8.5m	466	5016	600	350	75	400	600	320	-	25	28
MARITIME BALLROOM	16.5 x 61.5 x 6.5m	895	9634	1000	670	114	800	1000	600	-	43	68
Maritime 1	16.5 x 19 x 6.5m	303	3261	350	230	60	280	350	220	-	14	22
Maritime 2	16.5 x 4.5 x 6.5m	72	775	70	36	-	60	70	50	-	-	-
Maritime 3	16.5 x 14.5 x 6.5m	209	2250	230	160	-	200	230	150	-	11	20
Maritime 4	16.5 x 23.5 x 6.5m	305	3283	350	230	54	280	350	220	-	13	22

FLOOR PLAN
Grand Ballroom

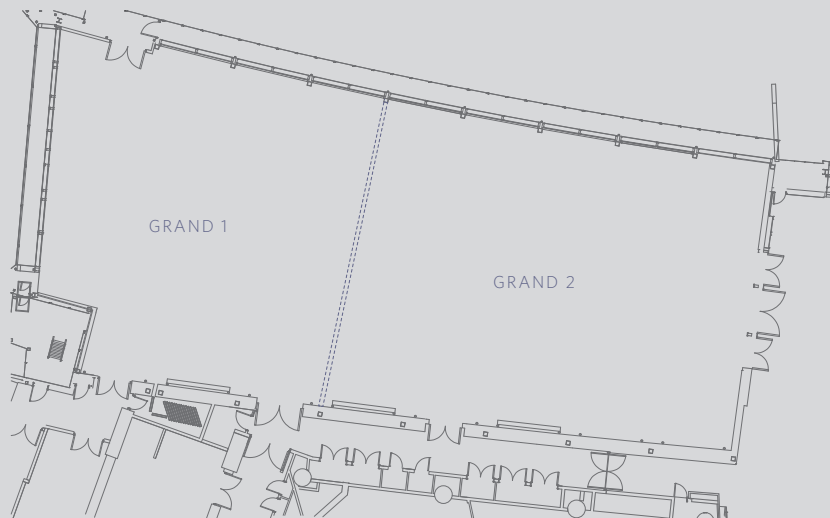

FLOOR PLAN
Maritime Ballroom

